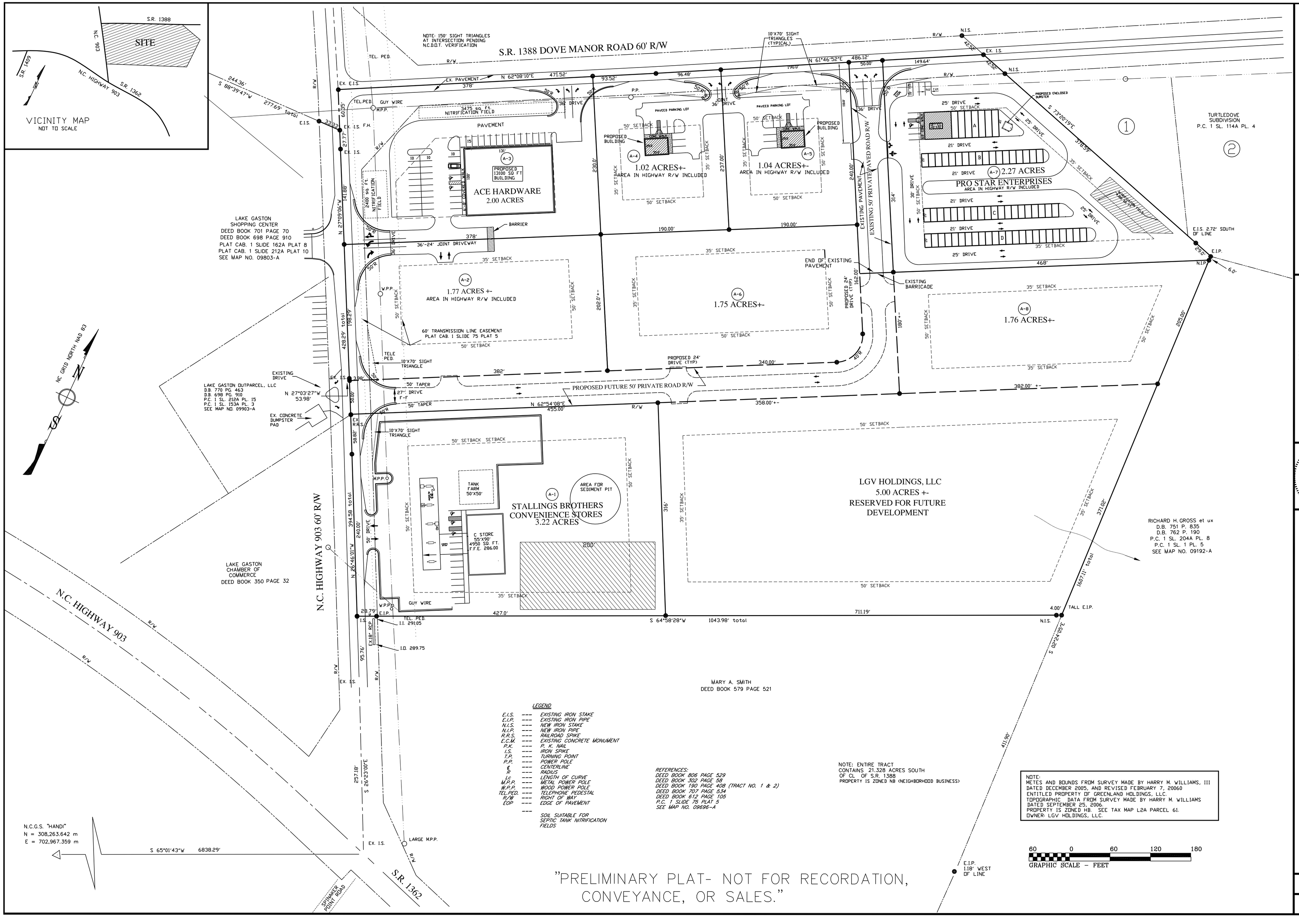

JOHN HAMME
CIVIL ENGINEER, PA
151 BELLE STREET
HENDERSON,N.C. 27536
252/492-6870

PREPARED BY JLH
DATE SEPTEMBER 19, 2007
SCALE 1"INCH = 80' FEET
W.O. NO. L-GV HOLDINGS TIP 38
SHT. NO. 1 OF 1
FILE LGV Holdings Dove Manor South Master

NORTH CAROLINA PROFESSIONAL SEAL 5017 ENGINEER JOHN LEE HAMME

PRELIMINARY SITE PLAN FOR

DOVE MANOR SOUTH

ROANOKE TOWNSHIP, WARREN COUNTY, NC

DWG F-67-A